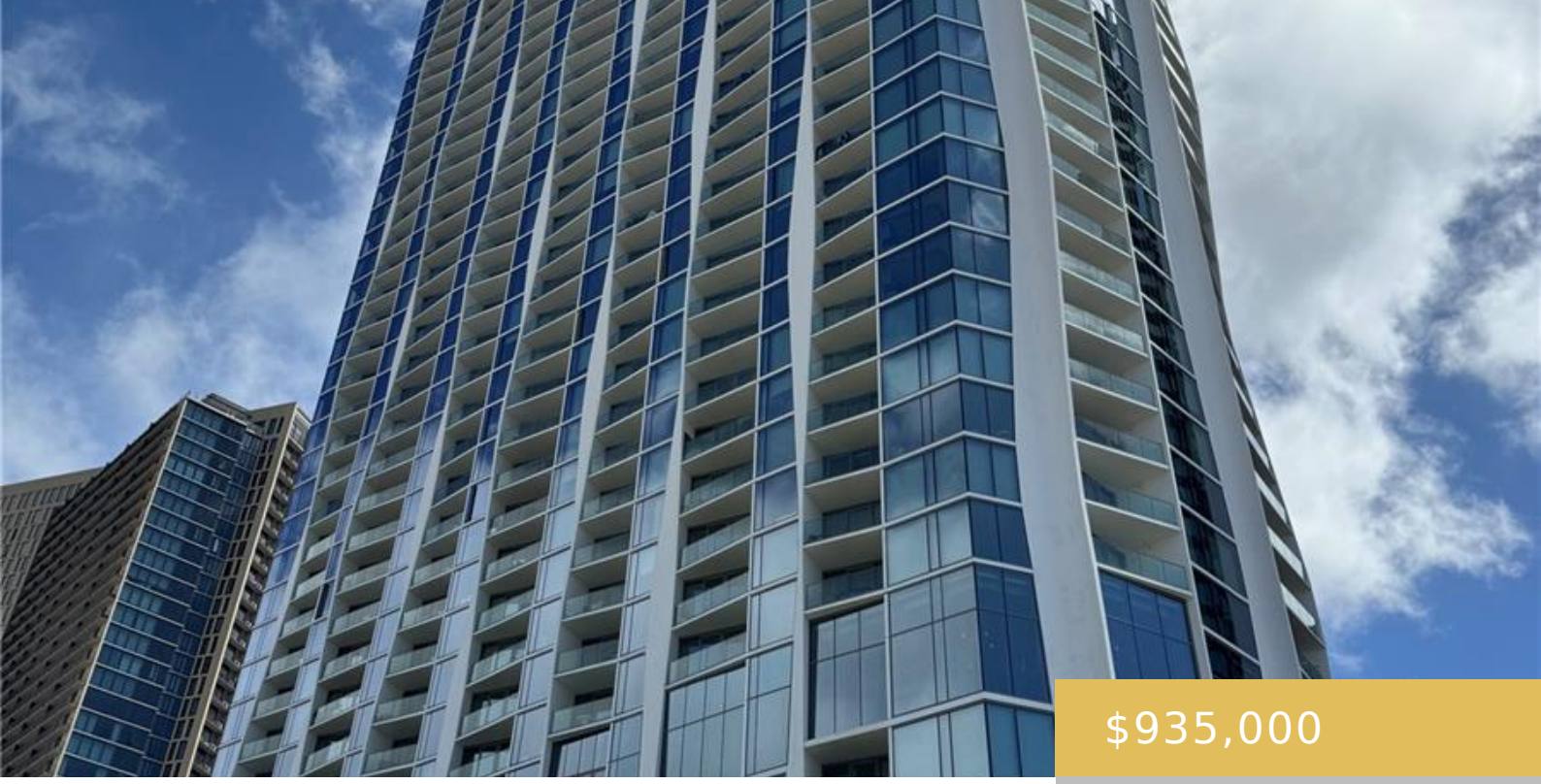

$935,000

- 1 bed
- 1 bath
- Condo/Townhouse
- Active
- 616 sq ft

1000 AUAHI STREET HONOLULU OAHU 96814

https://goldseai.com

Price Improvement! Welcome to Koula, one of the newest luxury condos in vibrant Kakaako. Unit 3311 boasts an open floor plan, one bedroom, and one bathroom. Experience sweeping views of downtown and the ocean through the floor-to-ceiling windows. The open kitchen features premium Miele appliances, custom wood cabinets, and natural [...]

Building Details

Exterior material: Concrete

Building Name: Koula

Builder Name: Howard Hughes

Parking: Assigned, Covered - 1

ArchitecturalStyle: High-Rise 7+ Stories

Amenities & Features

Parking Total: 1

Pets Allowed: No

Security Features: Card, Keyed Elevator

Amenities: BBQ, Central AC, Club House, Condo Association Pool, Exercise Room, Meeting Room, Odd# Unit, Playground, Recreation Area, Recreation Room, Resident Manager, Security Guard, Single Level, Trash Chute, Whirlpool