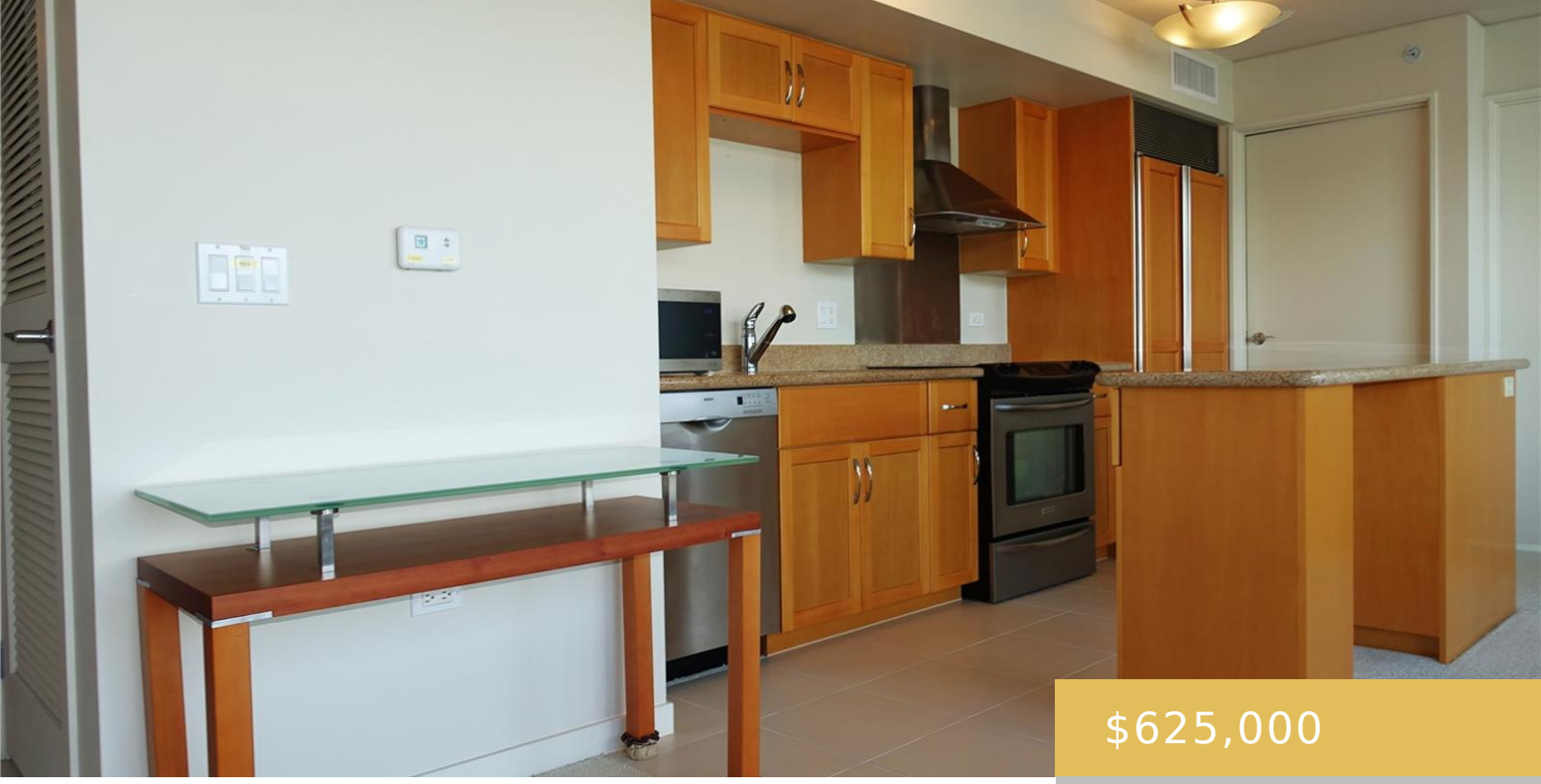

$625,000

- 1 bed
- 1 bath
- Condo/Townhouse
- Active
- 701 sq ft

1296 KAPIOLANI BOULEVARD HONOLULU OAHU 96814

https://goldseai.com

Opportunity knocking. Motivated seller needs larger space. Bldg is now 100% insured! Come on buy & make it in time for the holidays. This pristine unit is in move-in condition on the cooler side of the building. Top of the line appliances include a Sub-Zero refrigerator, Bosch dishwasher and amenities […]

Building Details

Exterior material: Concrete, Other, Steel Frame

Parking: Assigned, Covered - 1, Garage, Guest, Secured Entry

Building Name: Moana Pacific

ArchitecturalStyle: High-Rise 7+ Stories

Amenities & Features

Parking Total: 1

Pets Allowed: No

Security Features: Card, Key, Keyed Elevator, Security Patrol, Video

Amenities: ADA Accessible, ADA Compliant, BBQ, Bedroom on 1st Level, Central AC, Exercise Room, Full Bath on 1st Floor, Odd# Unit, Patio/Deck, Pool on Property, Putting Green, Recreation Area, Recreation Room, Resident Manager, Security Guard, Single Level, Tennis Court, Trash Chute, Walking/Jogging Path, Whirlpool