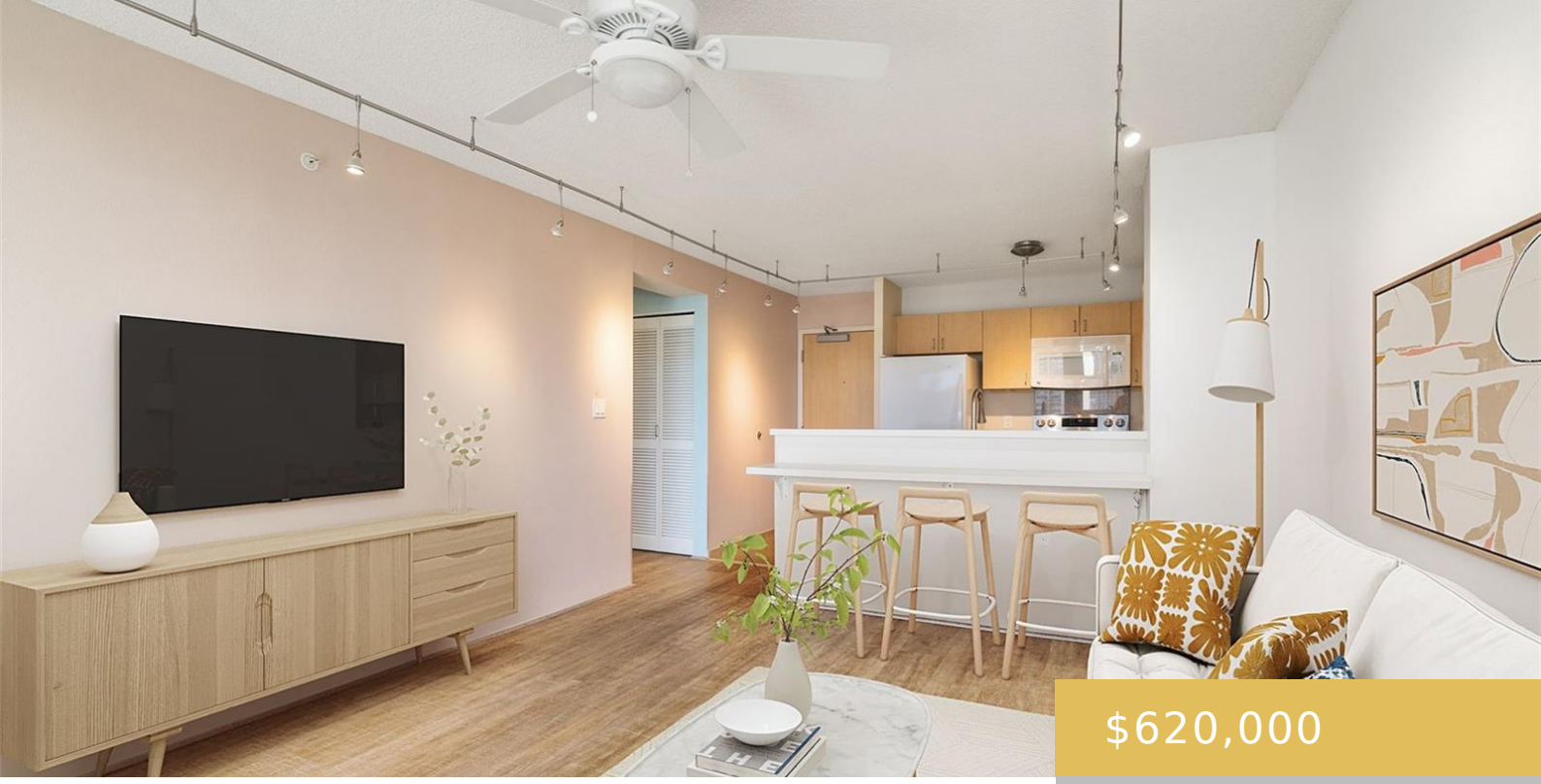

$620,000

- 2 beds
- 2 baths
- Condo/Townhouse
- Active
- 788 sq ft

1315 KALAKAUA AVENUE HONOLULU OAHU 96826

https://goldseai.com

Minutes to Waikiki & the World’s Largest Outdoor Mall- Ala Moana! Rarely available 2 bedroom/2 bath home in Holomua. Conveniently centered in the heart of Honolulu & minutes from Ala Moana Beach & Surf, Restaurants, Don Quijote grocery, Punahou School, Hospitals & freeway on/off ramps. This well maintained home features […]

Building Details

Exterior material: Concrete

Building Name: Holomua

Parking: Covered - 1, Garage, Guest

ArchitecturalStyle: High-Rise 7+ Stories

Amenities & Features

Parking Total: 1

Pets Allowed: No

Security Features: Card, Key, Security Patrol

Amenities: Even# Unit, Fire Sprinkler, Resident Manager, Security Guard, Trash Chute