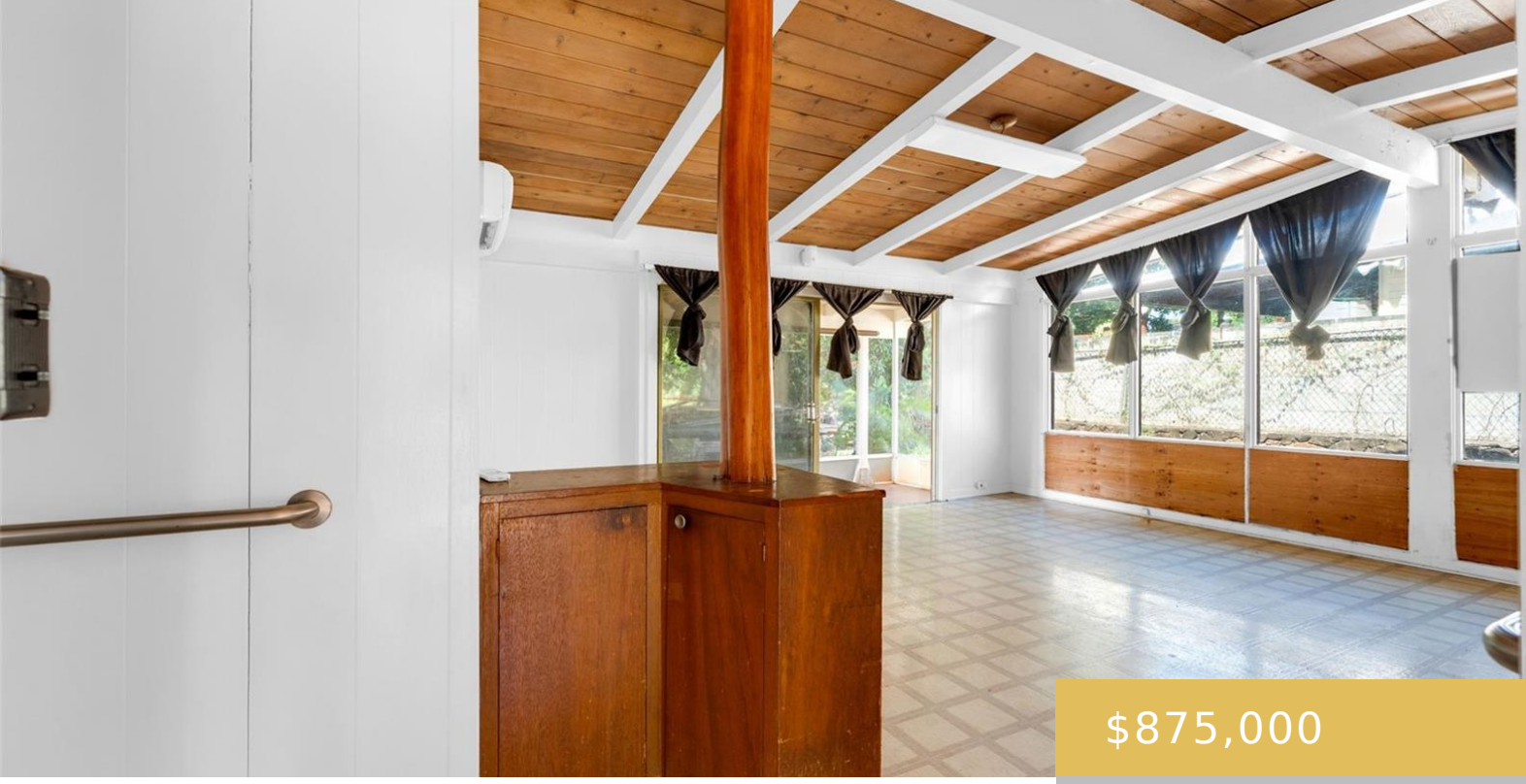

$875,000

- 3 beds
- 1 bath
- Single Family
- Single Family
- Active
- 1300 sq ft

1510 HOOLEHUA STREET PEARL CITY OAHU 96782

https://goldseai.com

Explore the potential of this 3-bedroom, 1.5-bath single-family home in the sought-after Momilani neighborhood of Pearl City. Situated on a spacious 6,344 square foot lot, the property features a 1,008 square foot interior, a 2-car carport, a covered patio, and ample storage space. The generous backyard offers plenty of room [...]

Building Details

Exterior material: Above Ground, Concrete, Single Wall, Slab, Wood Frame

Roof: Other

Parking: 2 Car, Carport, Driveway, Street

ArchitecturalStyle: Detach Single Family

Amenities & Features

Parking Total: 2

Pets Allowed: No

Features: Cable, Connected, Internet, Other, Overhead Electricity, Sewer Connection Reqd, Telephone, Water

Security Features: Key

Amenities: None