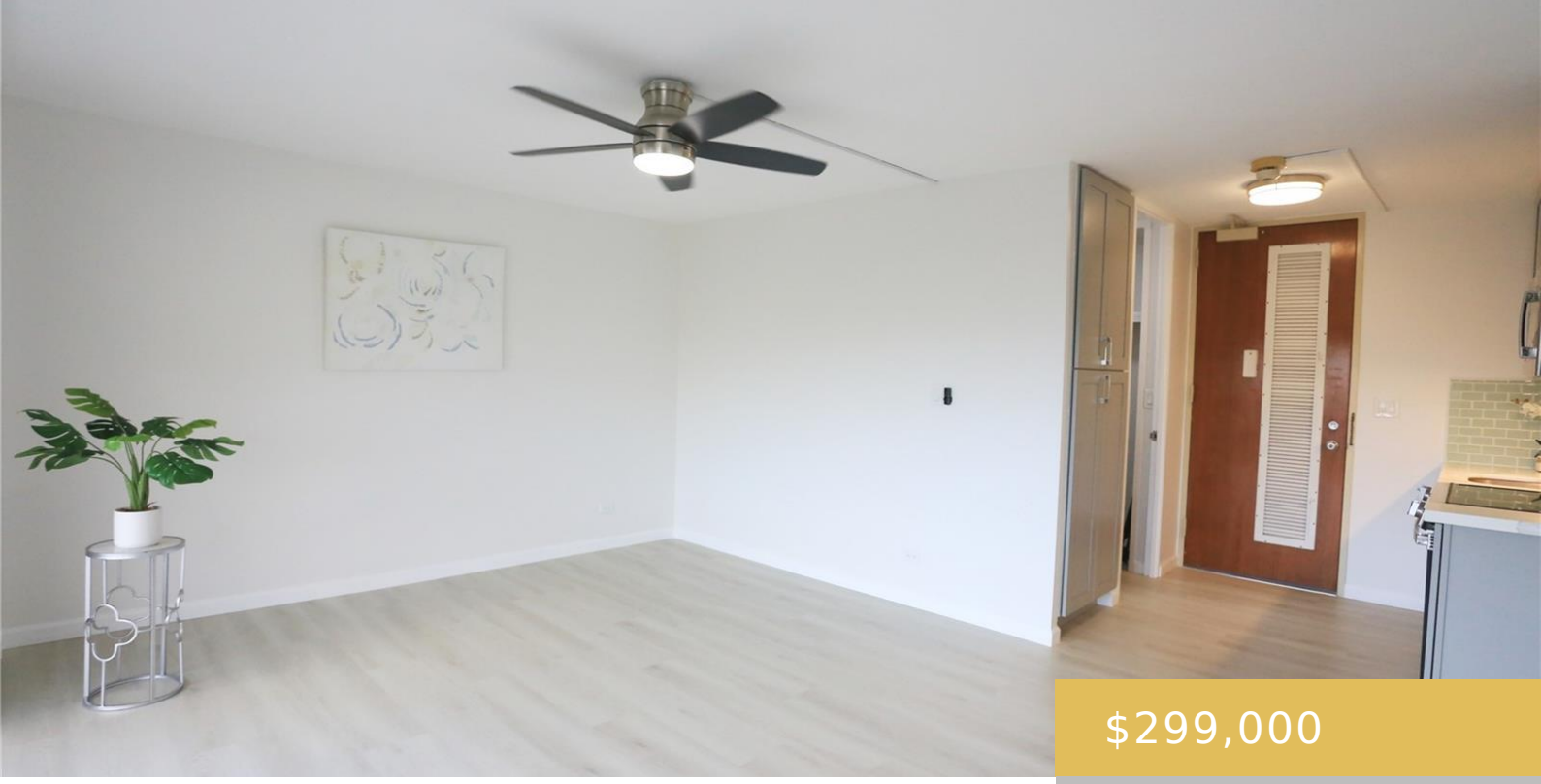

$299,000

- 0 beds
- 1 bath
- Condo/Townhouse
- Active
- 361 sq ft

1511 NUUANU AVENUE HONOLULU OAHU 96817

https://goldseai.com

VACANT. NO TENURED TENANT. Just Renovated – Move in Ready! Spacious Studio with open City Views. Convenient Location on the bus line close to the Downtown Business District, Queens Medical Center, Hawaii Pacific University, Restaurants, Shopping, and much more. Easy access to the Pali Hwy, Likelike Hwy and H-1 Freeway. [...]

Building Details

Exterior material: Concrete

Building Name: Queen Emma Gardens

Year Remodeled: 2024

Parking: Assigned, Covered - 1, Guest

ArchitecturalStyle: High-Rise 7+ Stories

Amenities & Features

Parking Total: 1

Pets Allowed: No

Security Features: Keyed Elevator, Security Patrol

Amenities: BBQ, Community Laundry, Pool on Property, Resident Manager, Security Guard, Single Level, Storage, Trash Chute, Walking/Jogging Path