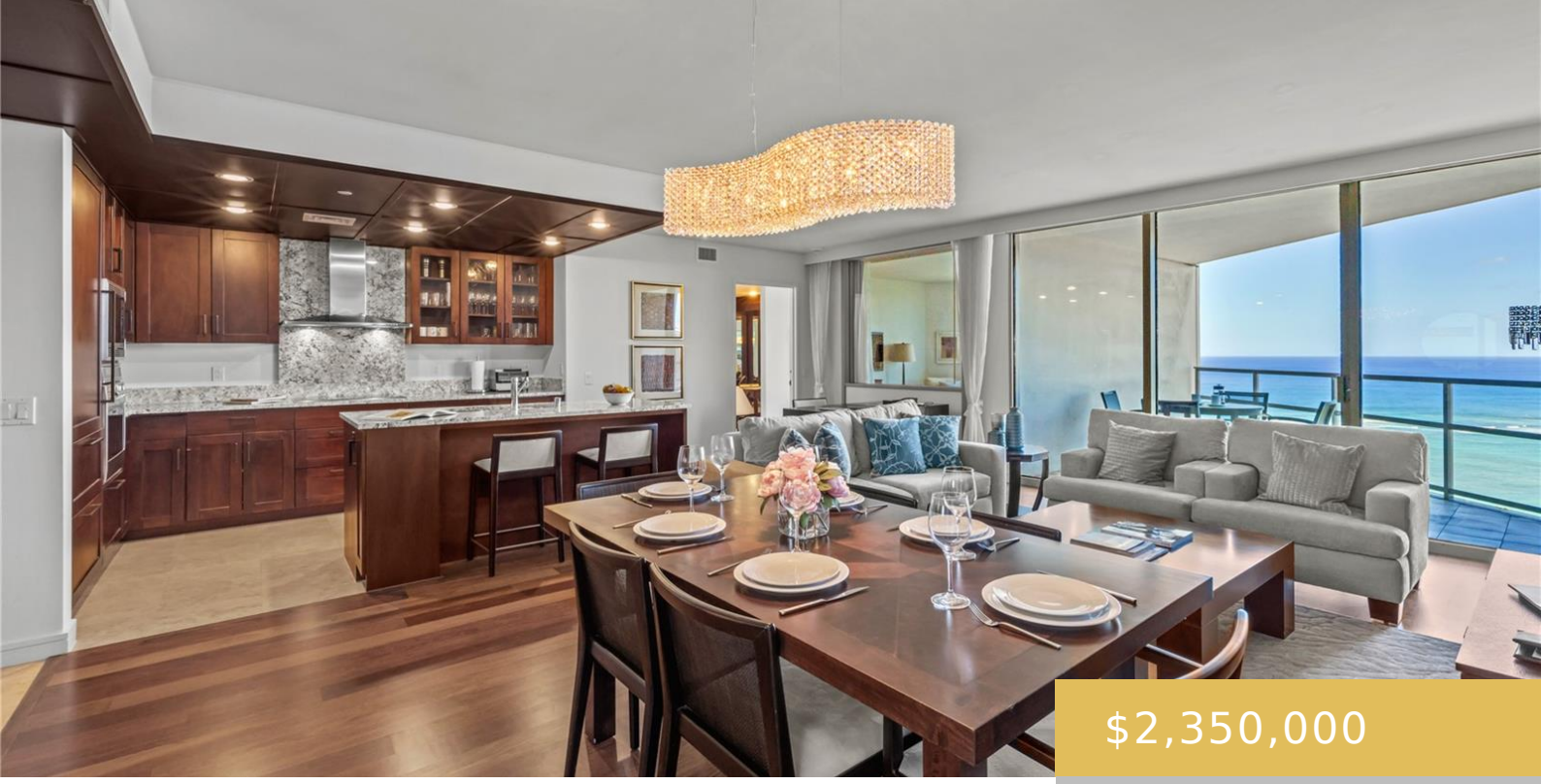

$2,350,000

- 2 beds
- 3 baths
- Condo/Townhouse
- Active
- 1865 sq ft

223 SARATOGA ROAD HONOLULU OAHU 96815

https://goldseai.com

Step into elegance and sophistication with this stunning 2-bedroom+den, 3-bathroom residence at Ka Lai Waikiki Beach (Trump Tower Waikiki) offers panoramic ocean and city views allowing you to soak in the beauty of Waikiki every day. You'll be just steps away from world-class dining, shopping, and the pristine beaches. The […]

Building Details

Exterior material: Concrete, Double Wall, Steel Frame

Building Name: Trump Tower Waikiki

Parking: None

ArchitecturalStyle: Condotel, High-Rise 7+ Stories

Amenities & Features

Security Features: Card, Keyed Elevator, Video

Pets Allowed: No

Amenities: Central AC, Community Association Pool, Concierge, Exercise Room, Odd# Unit, Pool on Property, Restaurant, Single Level, Trash Chute, Valet, Whirlpool