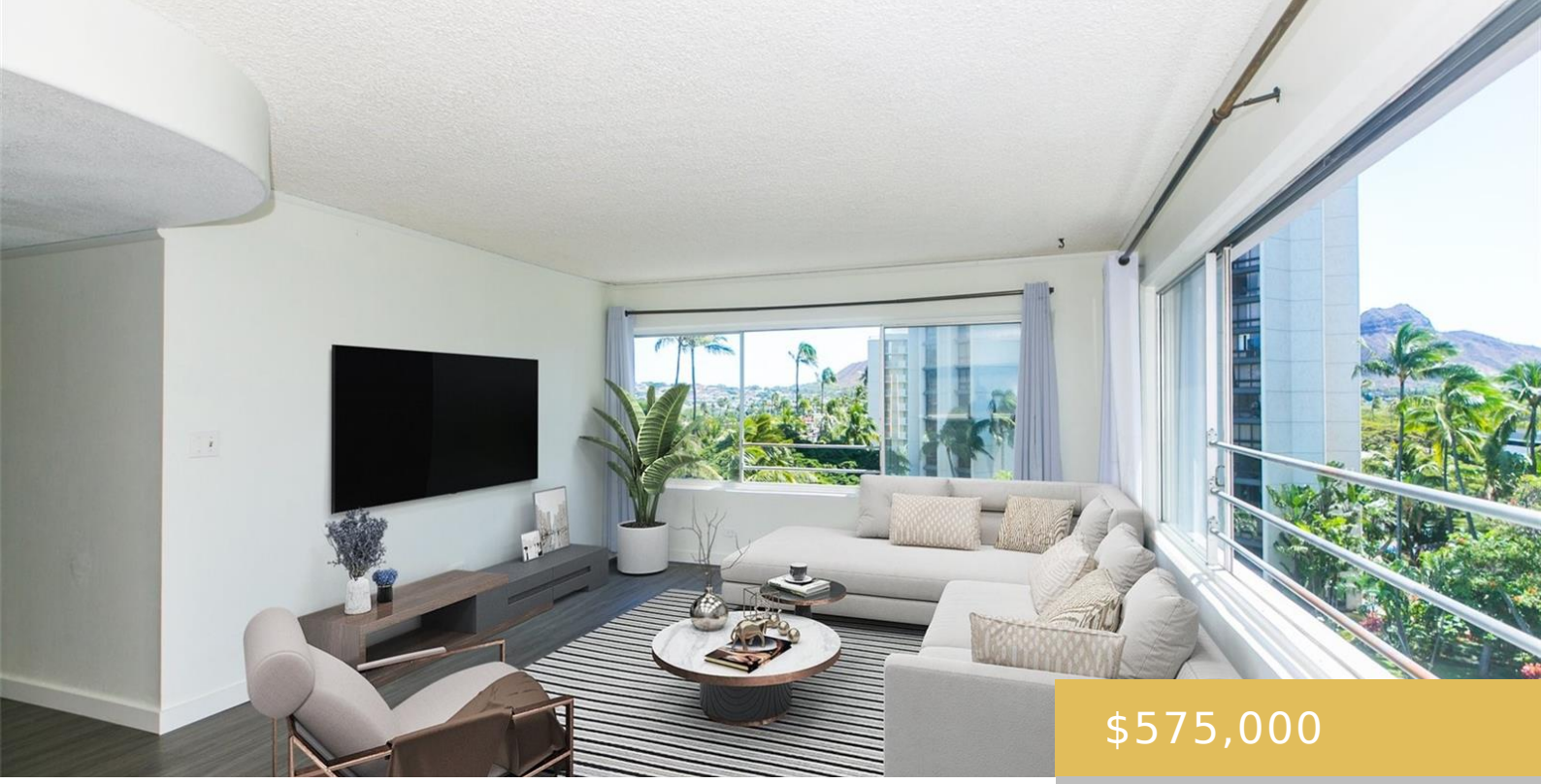

$575,000

- 2 beds
- 2 baths
- Condo/Townhouse
- Active
- 980 sq ft

2547 ALA WAI BOULEVARD HONOLULU OAHU 96815

https://goldseai.com

Remodeled 2 bedroom 2 bath condo in the heart of Waikiki! Freshly painted, new vinyl laminate flooring and gorgeous new kitchen with beautiful wood cabinetry, granite countertops, glass tile backsplash and stainless steel appliances! Owner’s suite with separate entrance features new wet bar/kitchenette and can be rented out separately! Washer/dryer […]

Rooms

Room type	Level
Lanai, Enclosed	Main
Bedroom	Main

Building Details

Exterior material: Concrete, Masonry/Stucco

Building Name: Ala Wai East

Year Remodeled: 2023

Parking: Assigned, Open - 1

ArchitecturalStyle: High-Rise 7+ Stories

Amenities & Features

Parking Total: 1

Pets Allowed: No

Security Features: Card, Keyed Elevator, Video

Amenities: Bedroom on 1st Level, Car Wash, Corner/End, Full Bath on 1st Floor, Patio/Deck