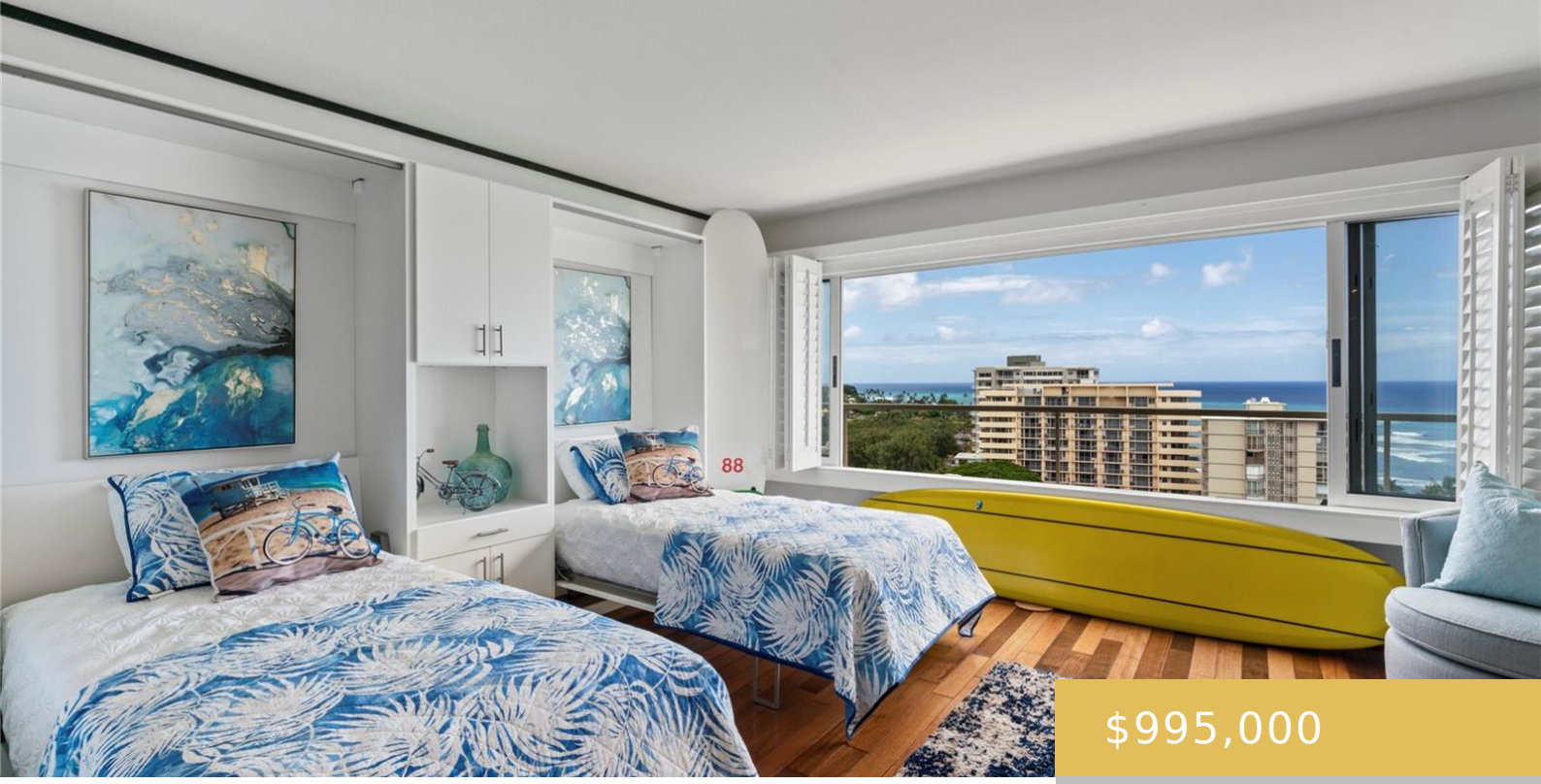

$995,000

- 0 beds
- 1 bath
- Condo/Townhouse
- Active
- 505 sq ft

2895 KALAKAUA AVENUE HONOLULU OAHU 96815

https://goldseai.com

NEW LISTING! This stunning beach/diamond head unit, located in the coveted and rarely available at the elegant Colony Surf building, offers breathtaking views of the ocean, coastline, city, mountains, and Diamond Head. Situated on Honolulu’s Gold Coast, this prime location provides immediate access to Kapiolani Park, Waikiki, the Honolulu Zoo, […]

Building Details

Exterior material: Concrete

Building Name: Colony Surf Ltd

Parking: None

ArchitecturalStyle: High-Rise 7+ Stories

Amenities & Features

Security Features: Key, Keyed Elevator, Security Patrol, Video

Pets Allowed: No

Amenities: Bedroom on 1st Level, Full Bath on 1st Floor, Other, Restaurant, Security Guard, Single Level, Trash Chute