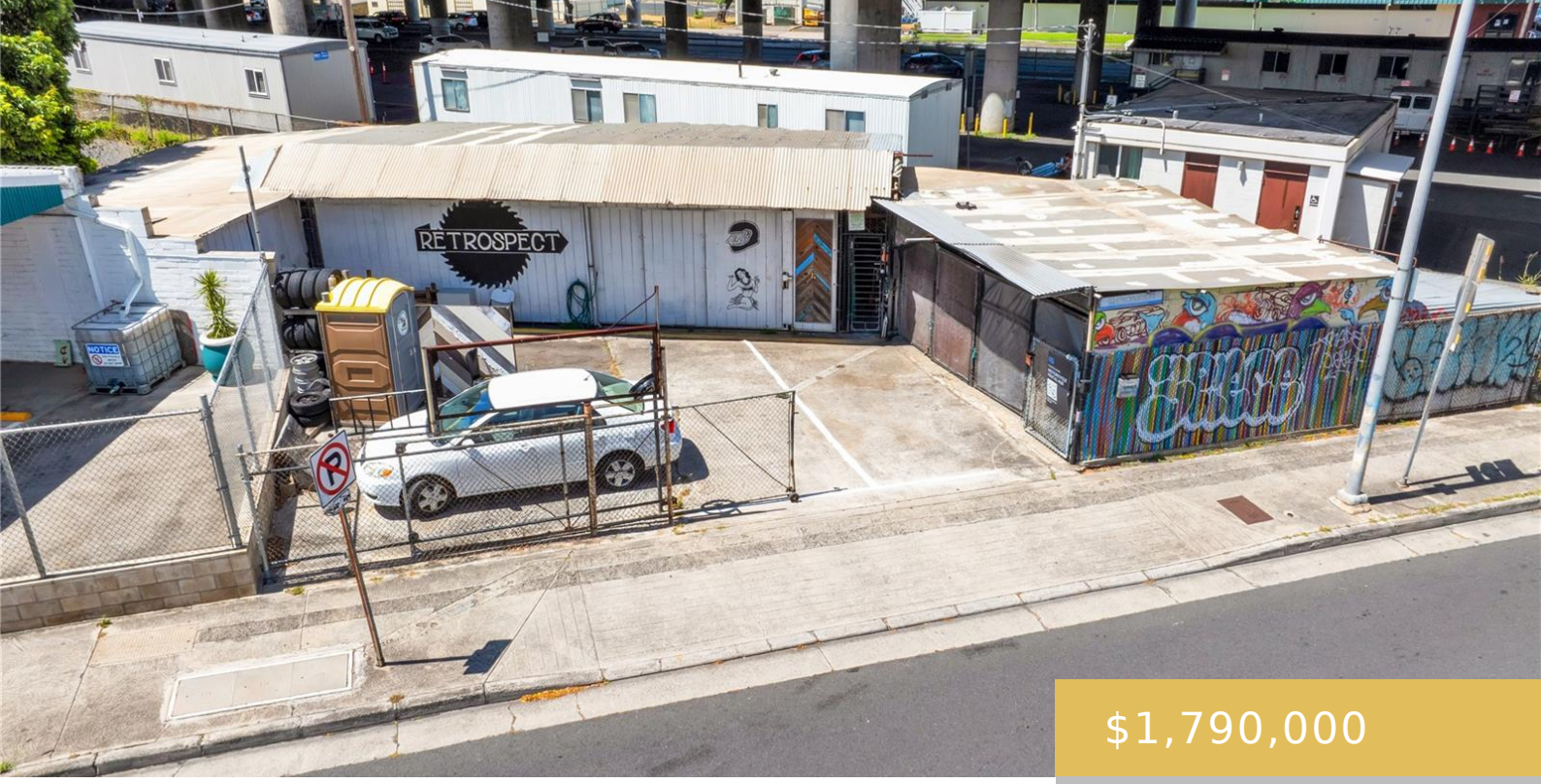

$1,790,000

- Commercial/Industrial
- Commercial/Industrial
- Active
- 1675 sq ft

3065 KAPIOLANI BOULEVARD HONOLULU OAHU 96826

https://goldseai.com

3065 Kapiolani Blvd TMK 1-2-7-29-13 and 1134 Kapahulu Ave TMK 1-2-7-29-4 MUST be sold together. These B-2 Zoned Parcels share one water & electric meter. Currently has a warehouse (650 sq ft.) and single-family dwelling (1,025 sq ft), ready for the next owner’s improvements. High visibility & traffic count in […]

Building Details

Exterior material: Metal Frame, Wood Frame

Parking: On Site

Stories: 1

Roof: Aluminum/Steel, Composition

Building Name: none

Amenities & Features

Parking Total: 4

Pets Allowed: No

Amenities: None

Features: Light Electricity, Small Water Meter