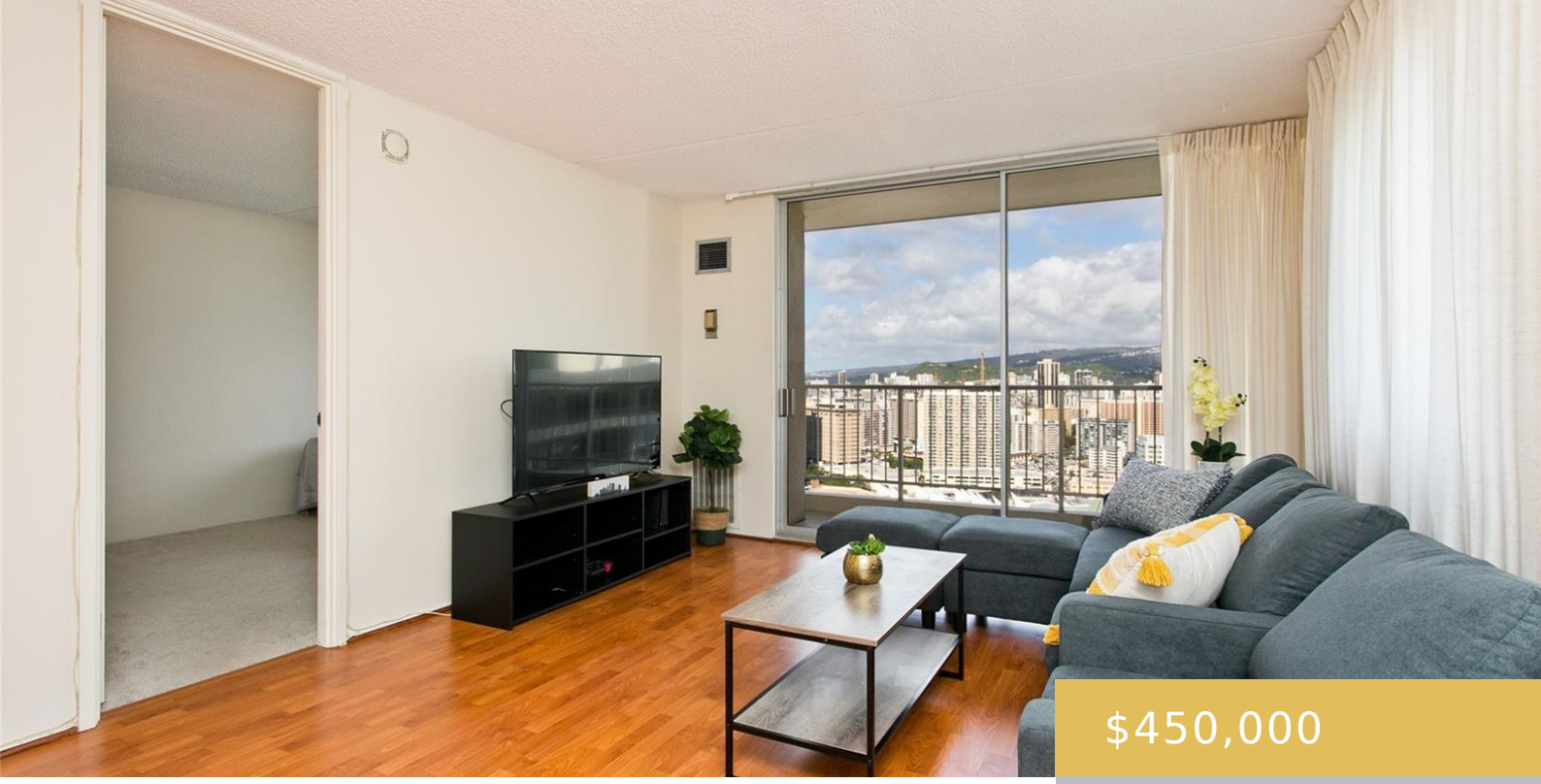

$450,000

- 1 bed
- 1 bath
- Condo/Townhouse
- Active
- 641 sq ft

400 HOBRON LANE HONOLULU OAHU 96815

https://goldseai.com

Welcome to Villa on Eaton Square, a coveted condominium known for its rooftop pavilion offering breathtaking panoramic views of Waikiki with unmatched convenience. This 1-bedroom condo offers opportunities to customize to your preference while occupying a coveted corner unit on a higher floor, ensuring enhanced privacy and better views of […]

Building Details

Exterior material: Concrete

Building Name: Villa on Eaton Square

Parking: Garage, Secured Entry, Unassigned

ArchitecturalStyle: High-Rise 7+ Stories

Amenities & Features

Parking Total: 1

Pets Allowed: No

Security Features: Key, Security Patrol, Video

Amenities: BBQ, Central AC, Condo Association Pool, Corner/End, Exercise Room, Heated Pool, Patio/Deck, Pool on Property, Recreation Area, Recreation Room, Sauna, Security Guard, Single Level, Storage, Trash Chute