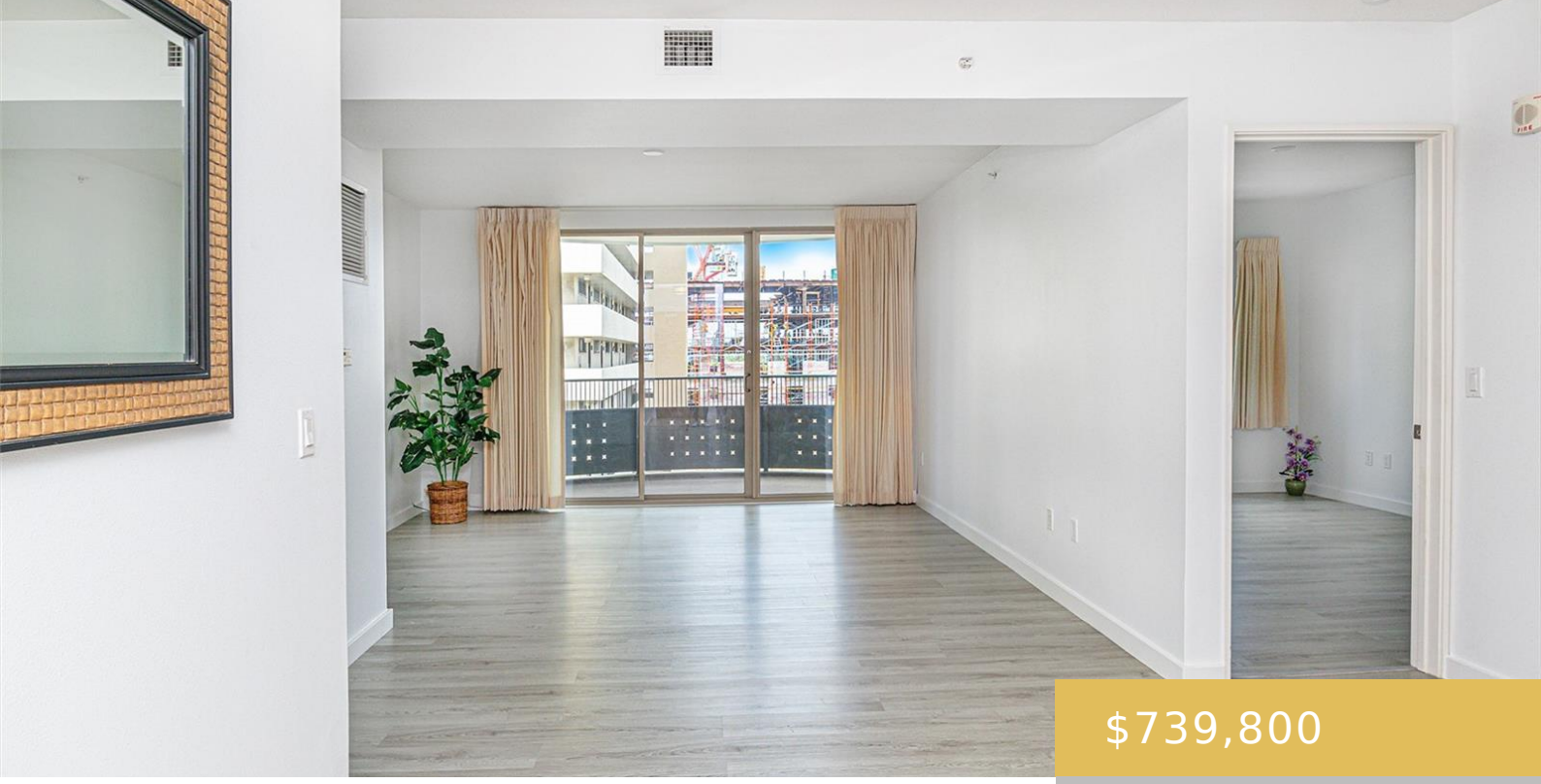

$739,800

- 2 beds
- 2 baths
- Condo/Townhouse
- Active
- 1023 sq ft

421 OLOHANA STREET HONOLULU OAHU 96815

https://goldseai.com

Own this luxury, resort-like condo; with only 4 units per floor, Lanikea at Waikiki offers supreme privacy and ultimate living in paradise! This 2 bedroom, 2 bath unit comes with 2 parking stalls and a large storage unit. Enjoy the amenities; take a leisurely swim in the pool and enjoy [...]

Building Details

Exterior material: Above Ground, Concrete, Double Wall, Masonry/Stucco

Building Name: Lanikea At Waikiki

Parking: Assigned, Covered - 2, Guest, Secured Entry

ArchitecturalStyle: High-Rise 7+ Stories

Amenities & Features

Parking Total: 2

Pets Allowed: No

Security Features: Key, Keyed Elevator, Security Patrol, Video

Amenities: BBQ, Central AC, Condo Association Pool, Odd# Unit, Resident Manager, Security Guard, Single Level, Storage, Trash Chute, Whirlpool