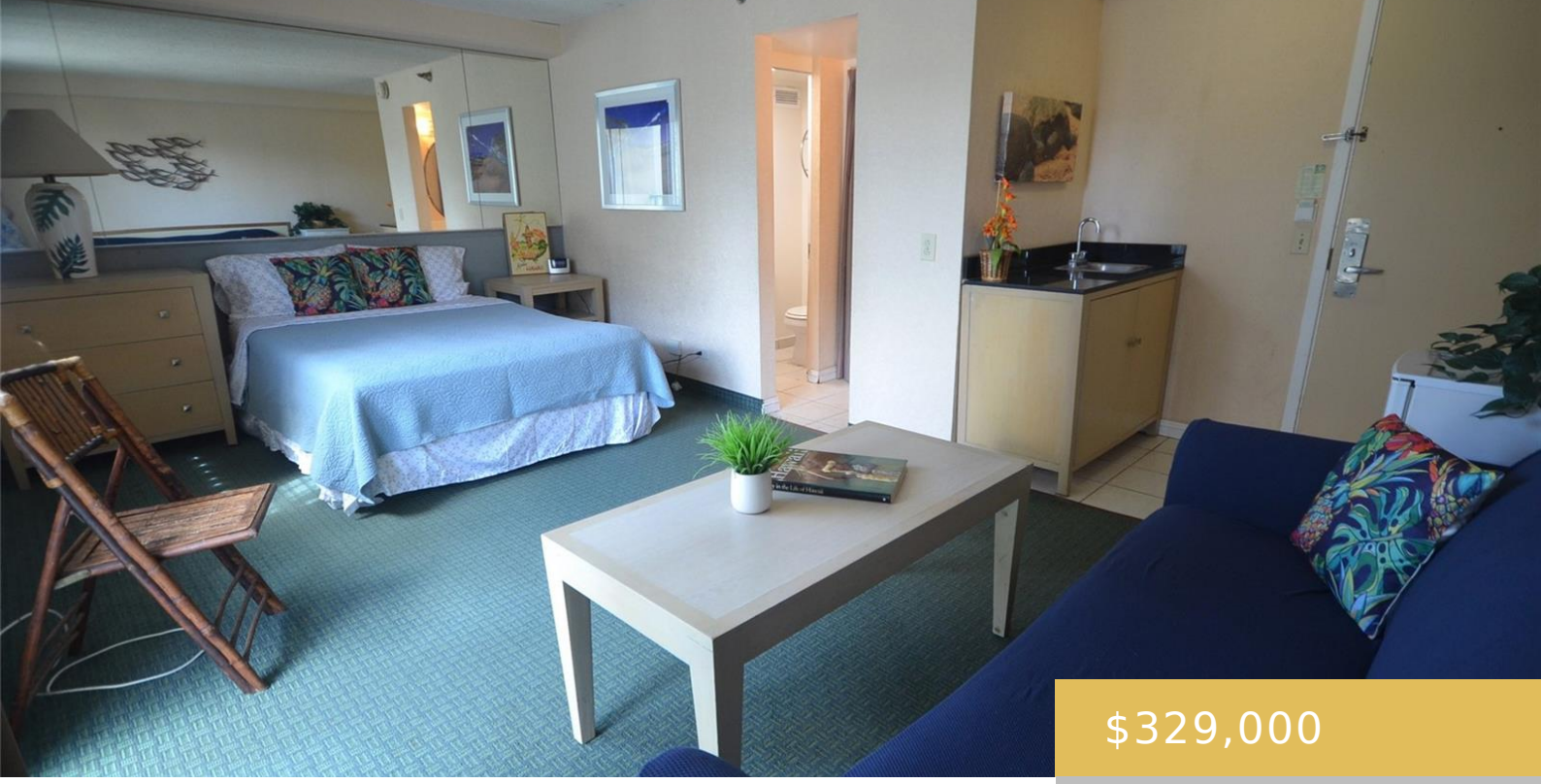

$329,000

- 0 beds
- 1 bath
- Condo/Townhouse
- Active
- 365 sq ft

444 KANEKAPOLEI STREET HONOLULU OAHU 96815

https://goldseai.com

Opportunity knocking for a legal vacation rental in the Aloha Surf Hotel (NUC / STR permit is not required). Owners can elect to have the hotel pool manage, a property manager or an on island representative to manage the rental. This unit has been rented long term for low rent […]

Building Details

Exterior material: Concrete

Building Name: Aloha Surf Hotel

Parking: None

ArchitecturalStyle: Condotel, High-Rise 7+ Stories

Amenities & Features

Security Features: Key, Video

Pets Allowed: No

Amenities: Community Laundry, Condo Association Pool, Fire Sprinkler, Odd# Unit, Single Level, Trash Chute