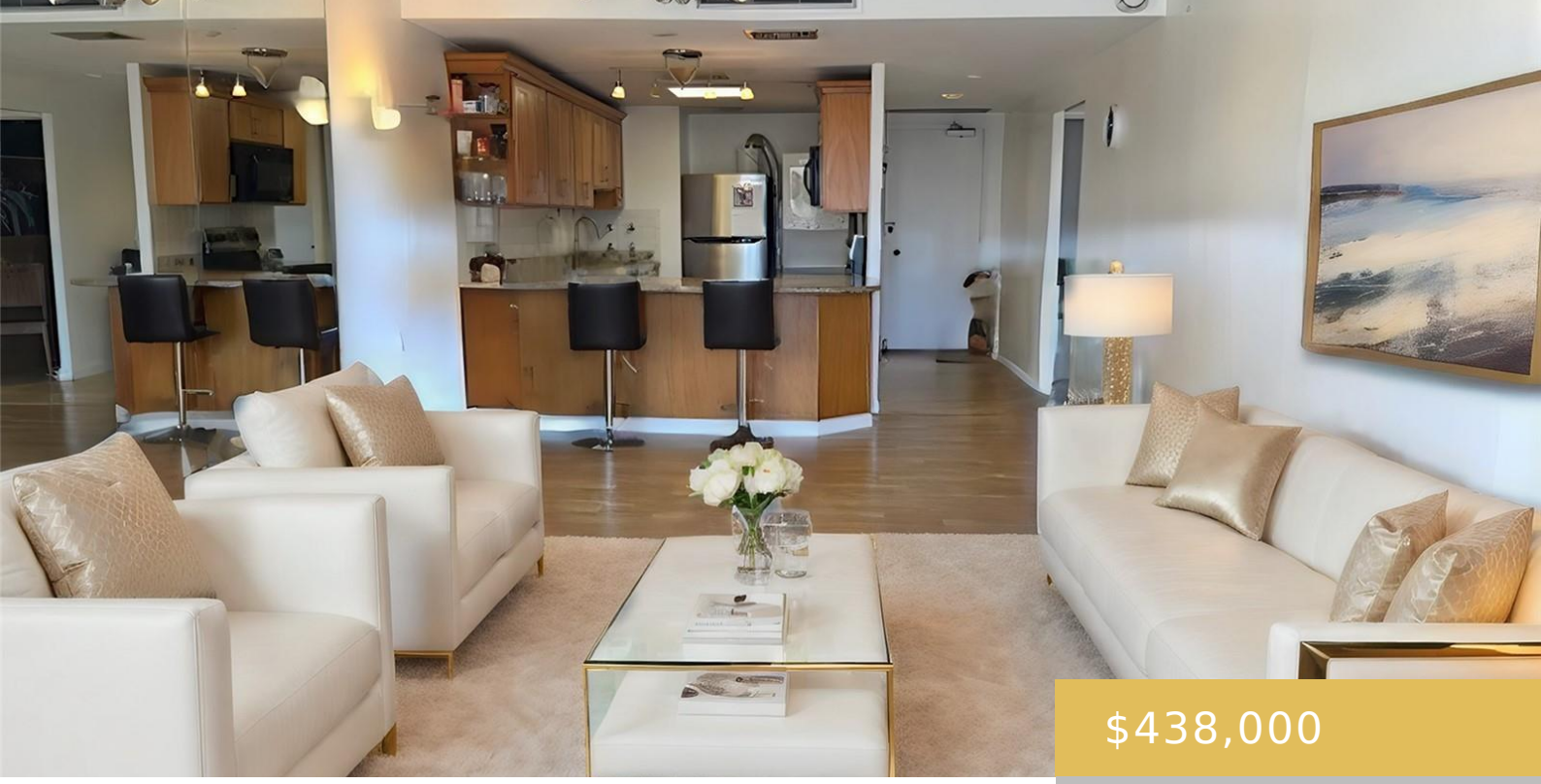

$438,000

- 1 bed
- 1 bath
- Condo/Townhouse
- Active
- 871 sq ft

700 RICHARDS STREET HONOLULU OAHU 96813

https://goldseai.com

Urban living at this 1 bedroom, 1 bath “07” Harbor Square unit located in the heart of Honolulu’s downtown business district. The modern kitchen boasts a sleek granite countertop with ample seating for four, ceramic tile backsplash and travertine tiled floors perfect for entertaining. Luxurious laminate wood flooring flows throughout […]

Building Details

Exterior material: Concrete, Double Wall, Masonry/Stucco, Steel Frame

Building Name: Harbor Square

Parking: Assigned, Covered - 1, Garage, Street

ArchitecturalStyle: High-Rise 7+ Stories

Amenities & Features

Parking Total: 1

Pets Allowed: No

Security Features: Key, Security Patrol, Video

Amenities: BBQ, Bedroom on 1st Level, Central AC, Dog Park, Full Bath on 1st Floor, Odd# Unit, Patio/Deck, Pool on Property, Recreation Area, Resident Manager, Security Guard, Single Level, Storage, Trash Chute