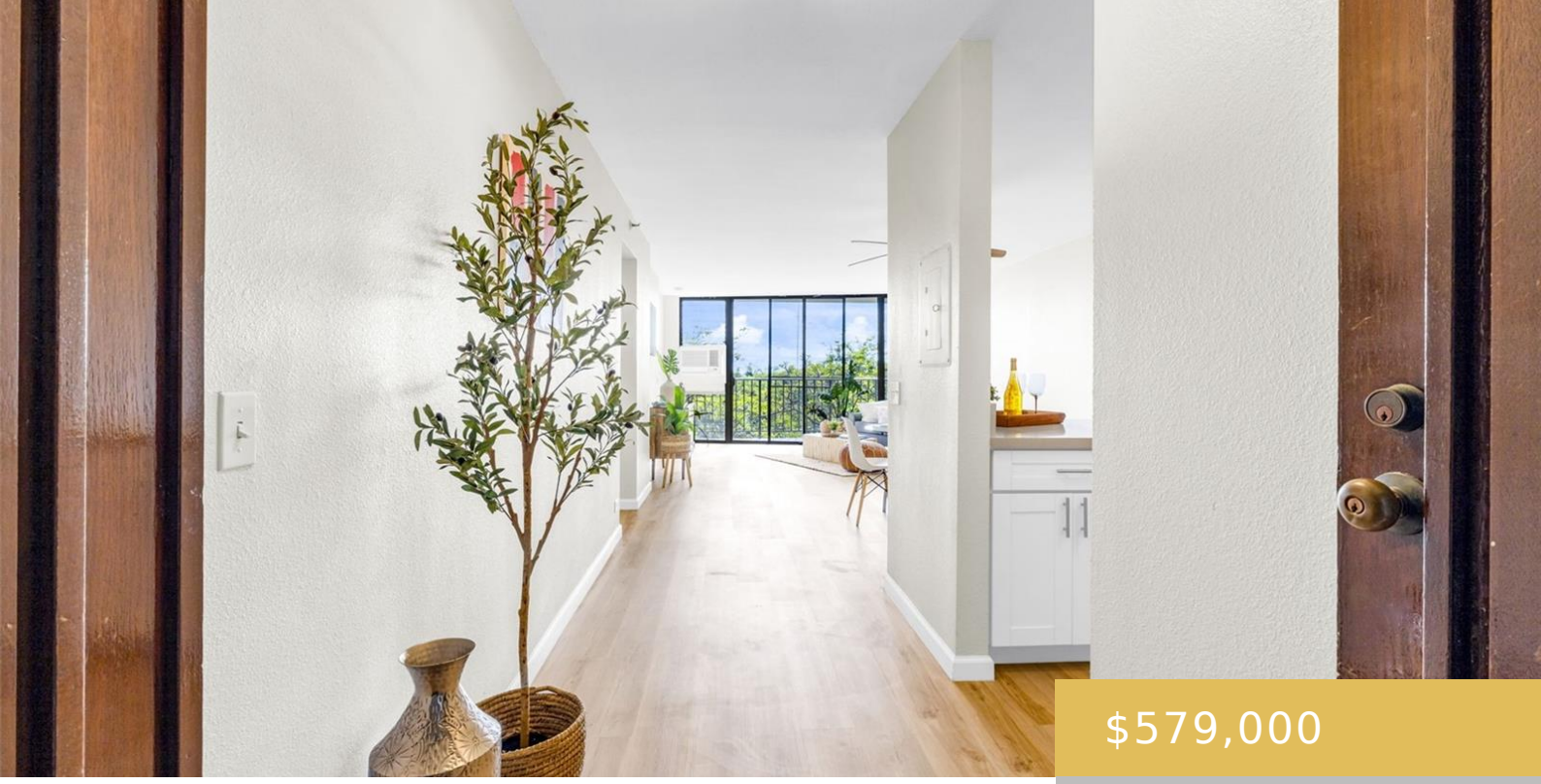

$579,000

- 2 beds
- 2 baths
- Condo/Townhouse
- Active
- 1115 sq ft

98-501 KOAUKA LOOP AIEA OAHU 96701

https://goldseai.com

Step into lovely island living at 98-501 Koauka Loop #A207 in Aiea. This fully renovated 2-bedroom, 2-bathroom condo boasts brand-new luxury vinyl flooring, brand new appliances, and stunning quartz countertops and new cabinets. The new kitchen and bathrooms exude modern elegance, creating a space that is absolutely immaculate. Enjoy the […]

Building Details

Exterior material: Concrete

Building Name: Park At Pearlridge

Parking: Assigned, Covered - 1

ArchitecturalStyle: High-Rise 7+ Stories

Amenities & Features

Parking Total: 1

Pets Allowed: No

Amenities: BBQ, Bedroom on 1st Level, Car Wash, Condo Association Pool, Fire Sprinkler, Full Bath on 1st Floor, Meeting Room, Odd# Unit, Putting Green, Recreation Area, Recreation Room, Resident Manager, Security Guard, Tennis Court, Trash Chute